THE SWORD INTERVAL

BY BEN FLEUTER

GAS
FOOD
TRUCK
STOP

DINER

Oh that's freaky.

Even liquid's been turned to stone
Mm-hm, a basilisk's gaze is no joke.

...You're sure these people can be turned back?
I'm sure.

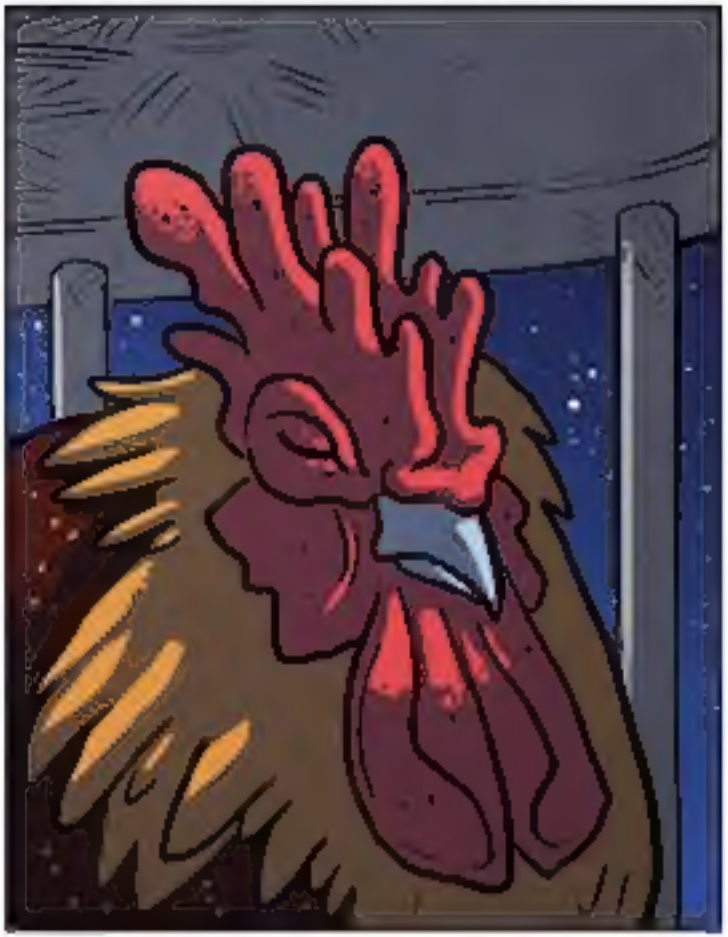

So long as they're intact, they can be restored.

Well, I mean, they could be turned back if broken apart but it'd be nasty.

Dude.
Just sayin'.

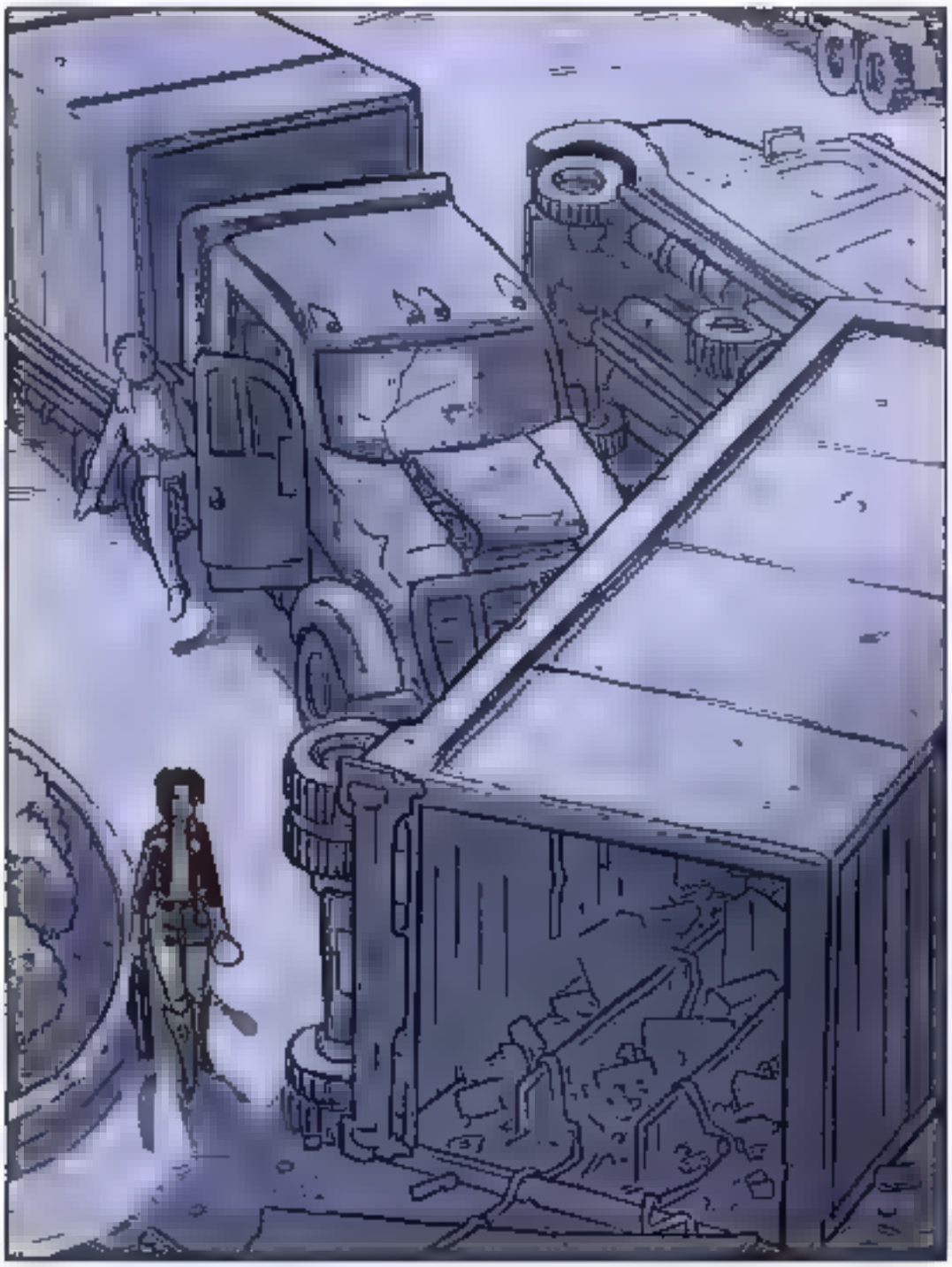

Huh.
What?

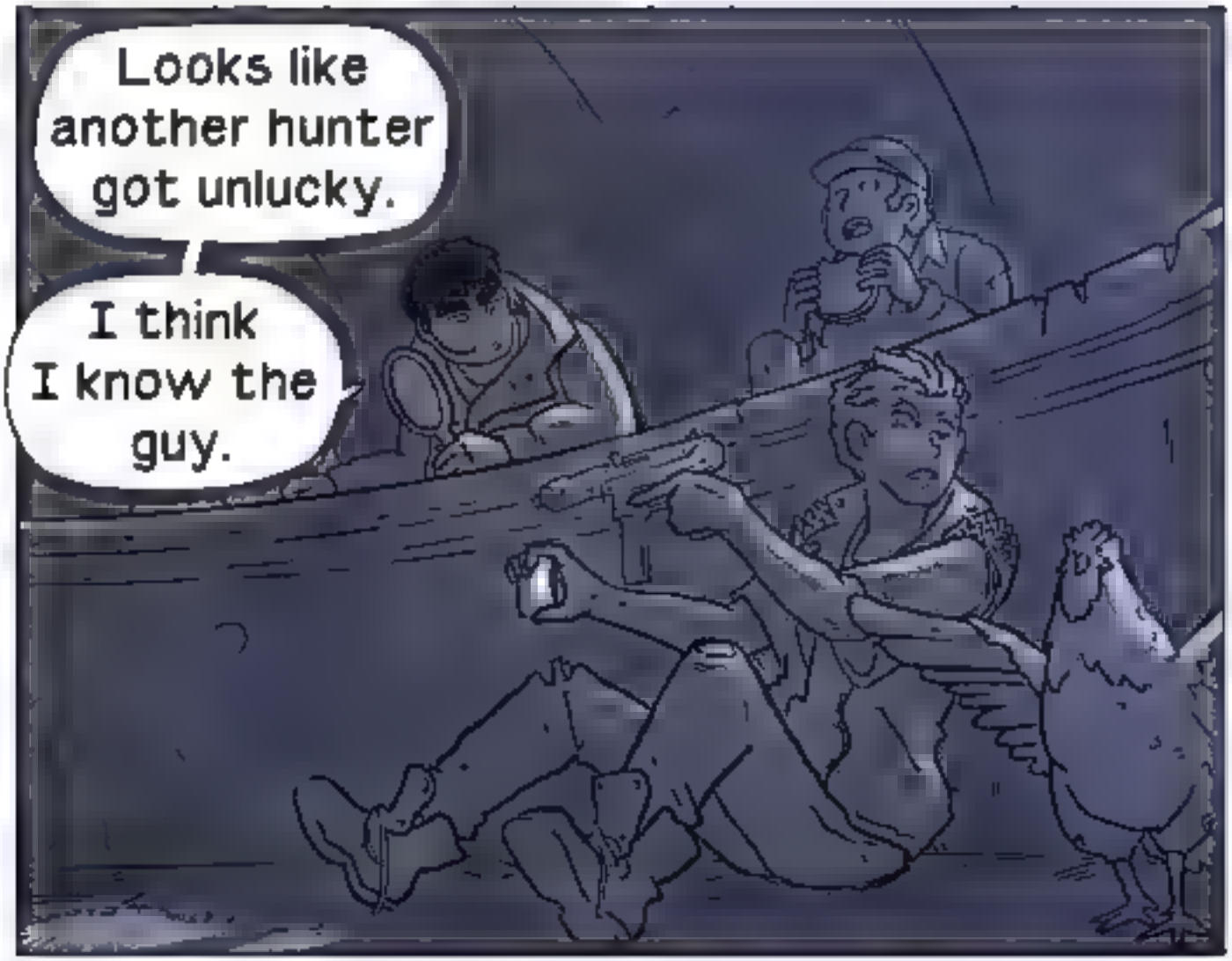
Looks like another hunter got unlucky.
I think I know the guy.

Oh yeah?Could use your salve. Get him to help out.
I'd rather save it for if one of us needs it.

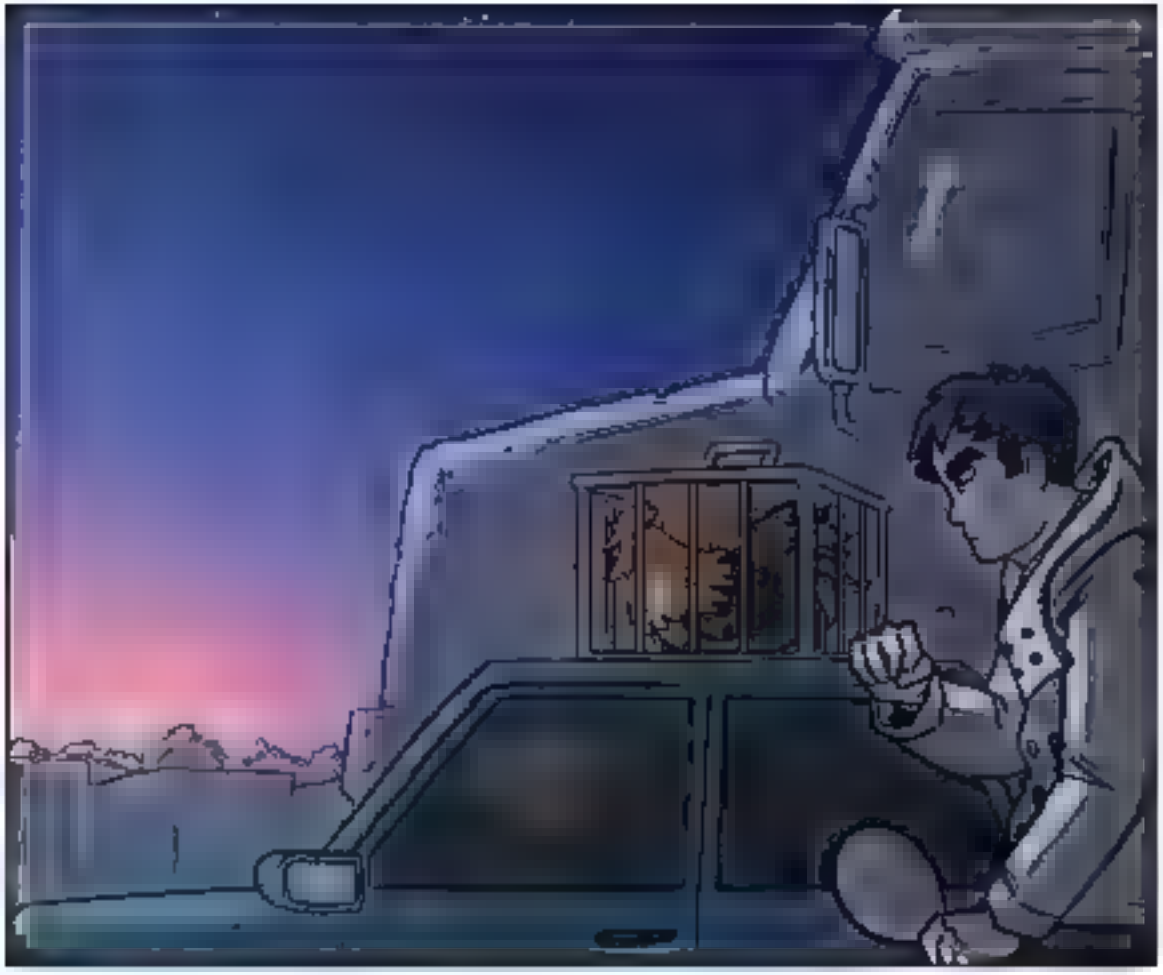

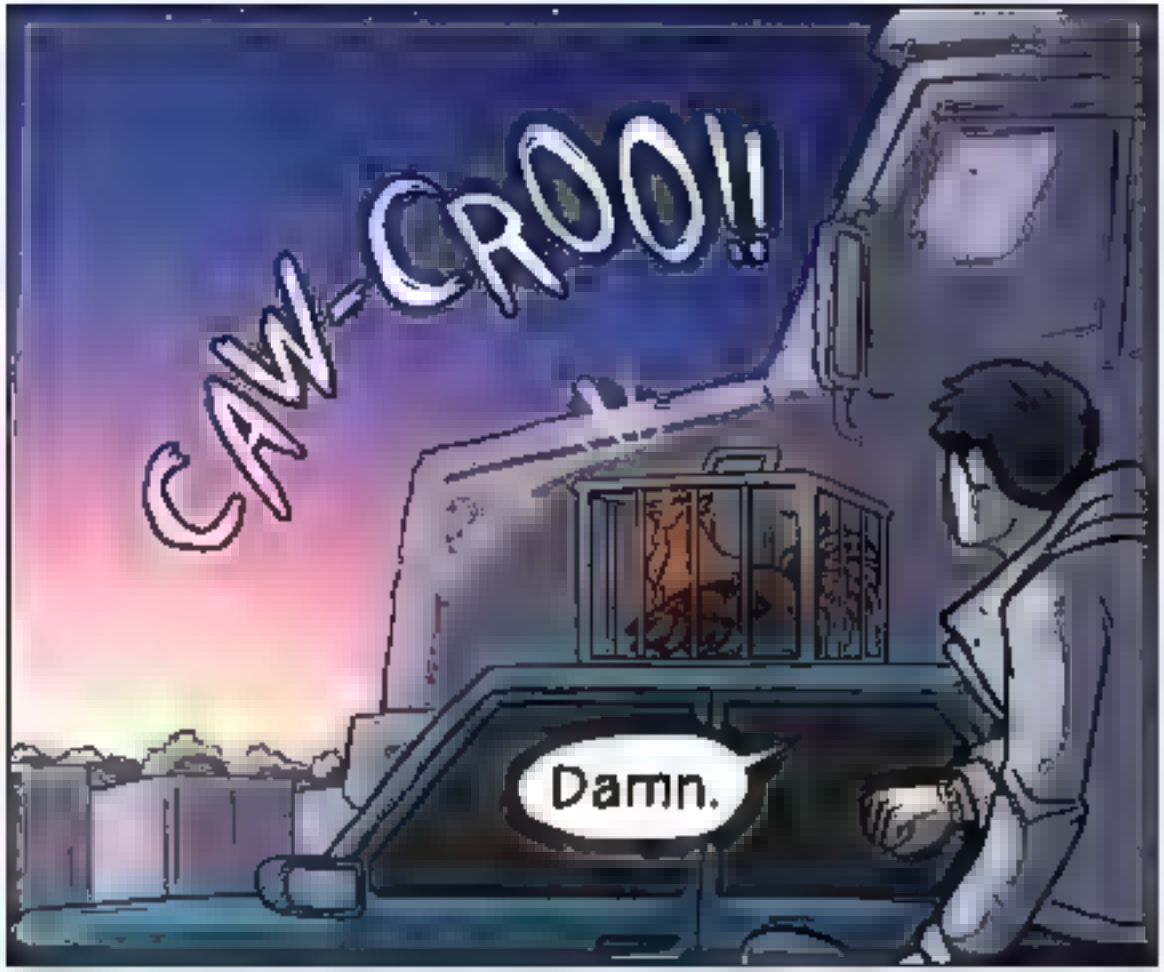
CAW-CROO!!
Damn.

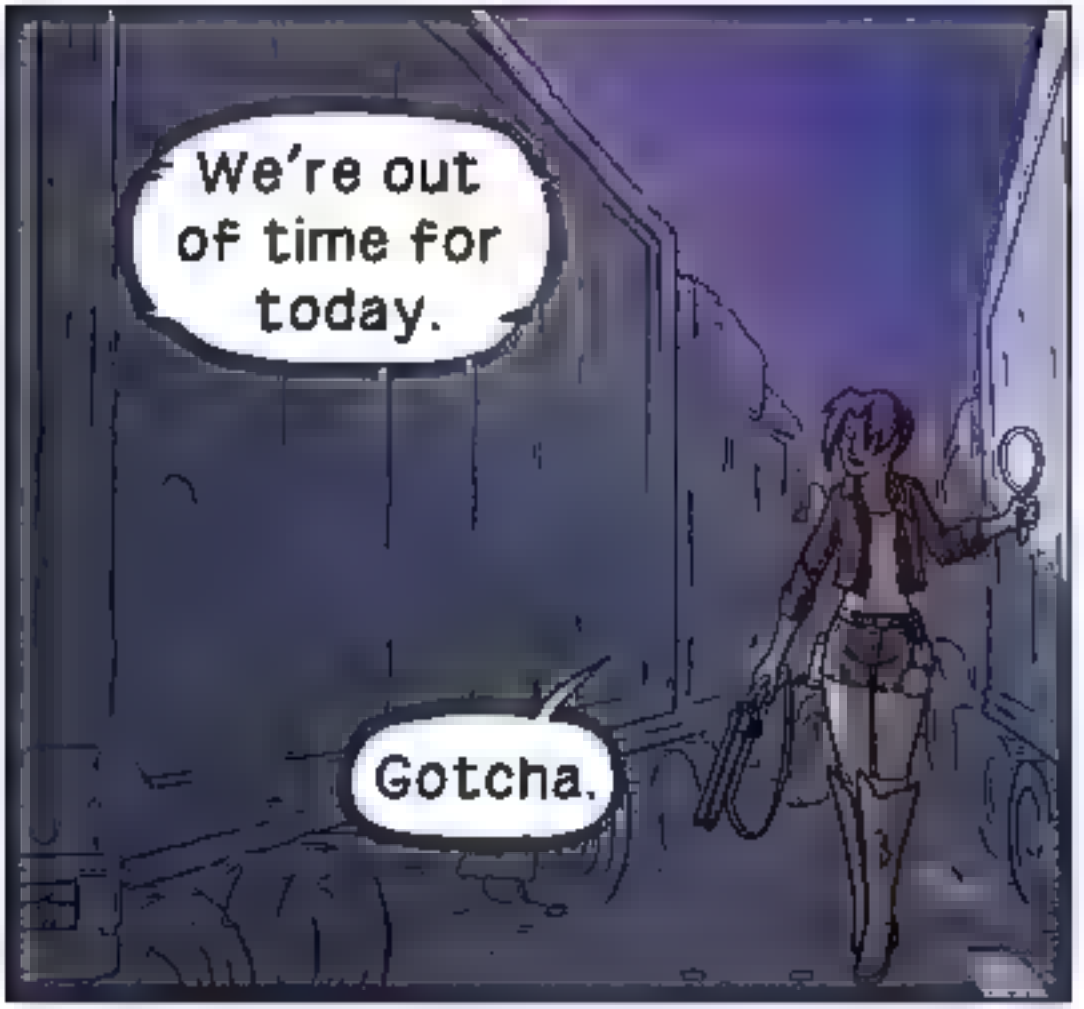
We're out of time for today.
Gotcha.

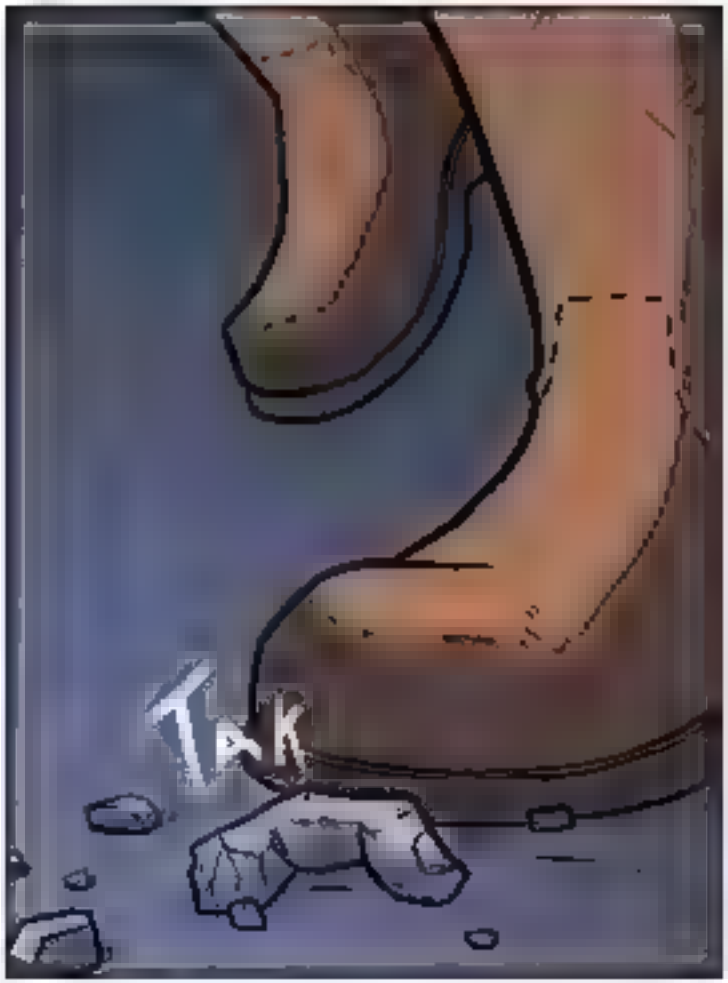
TAK

Uh, David?
I found it.

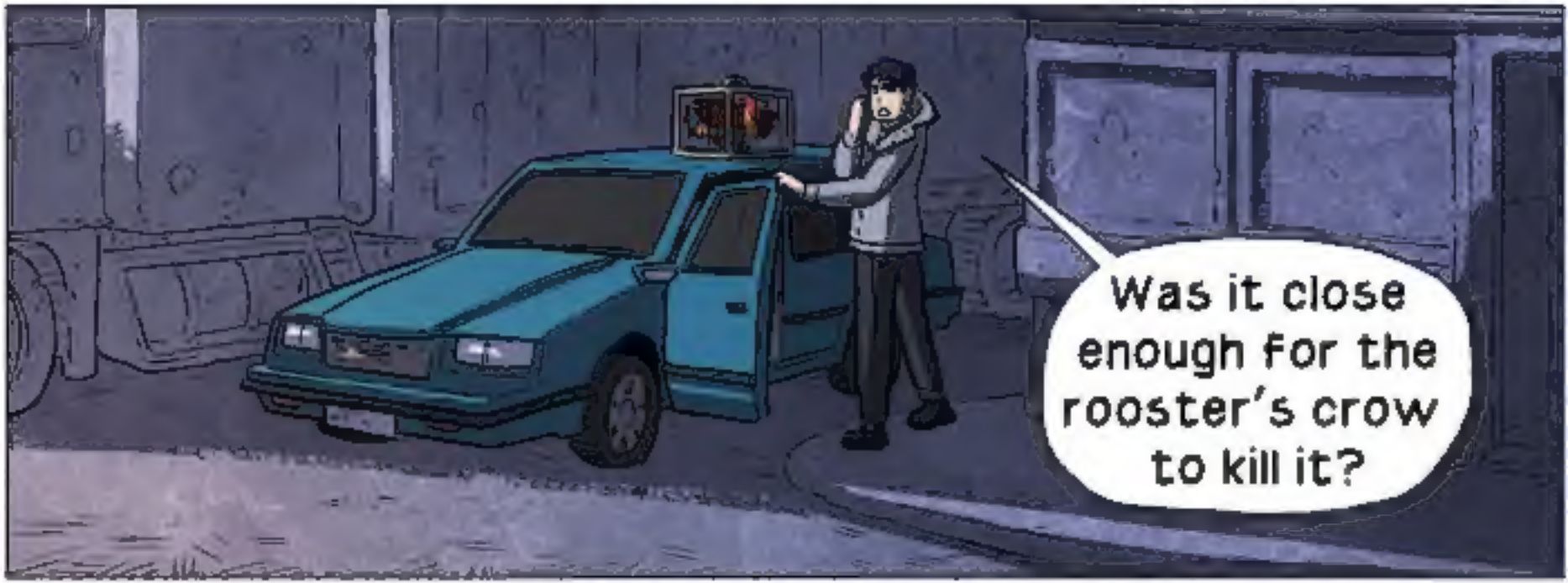
Was it close enough for the rooster's crow to kill it?

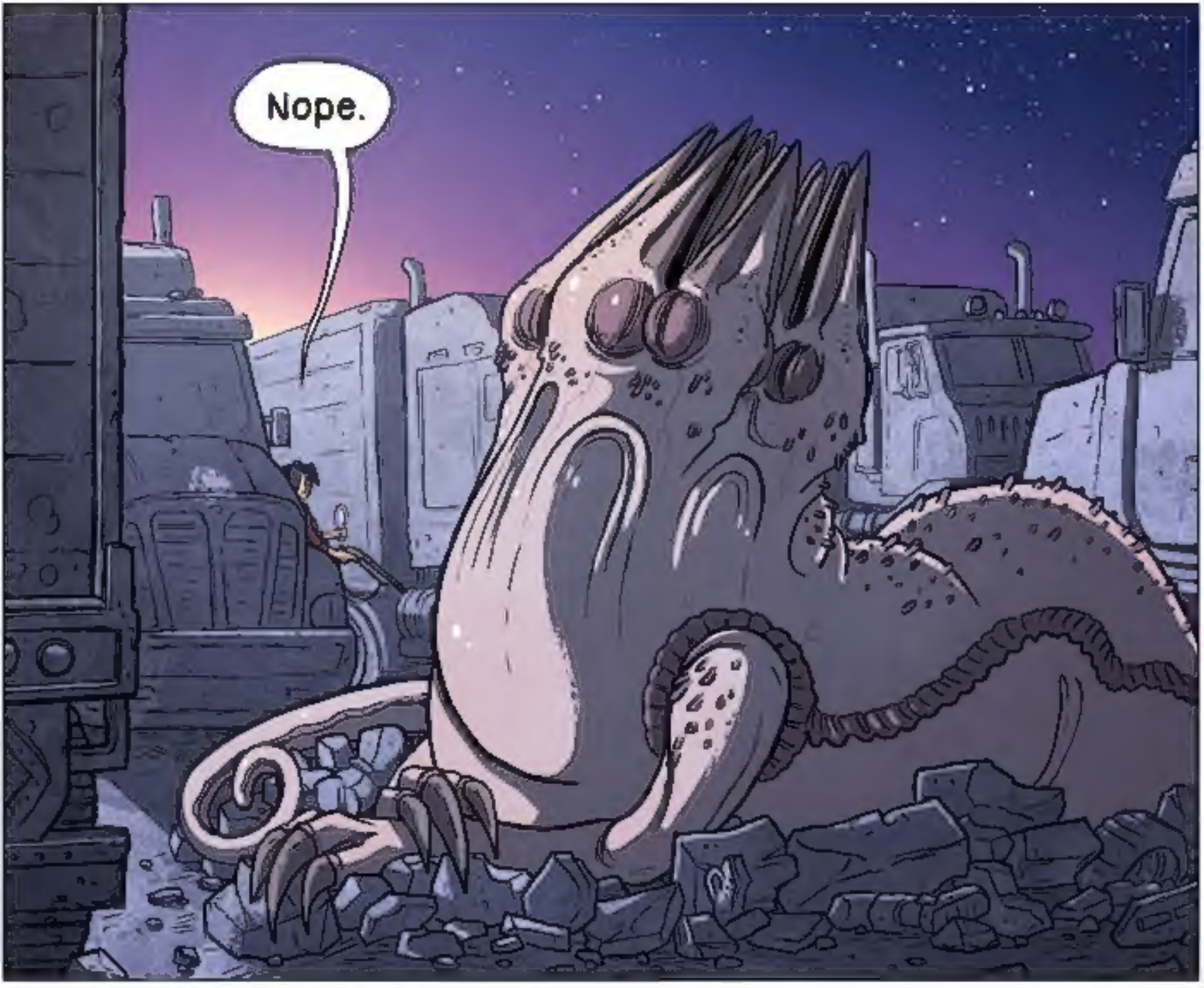
Nope.